

Received P/M
A 2/1872/30

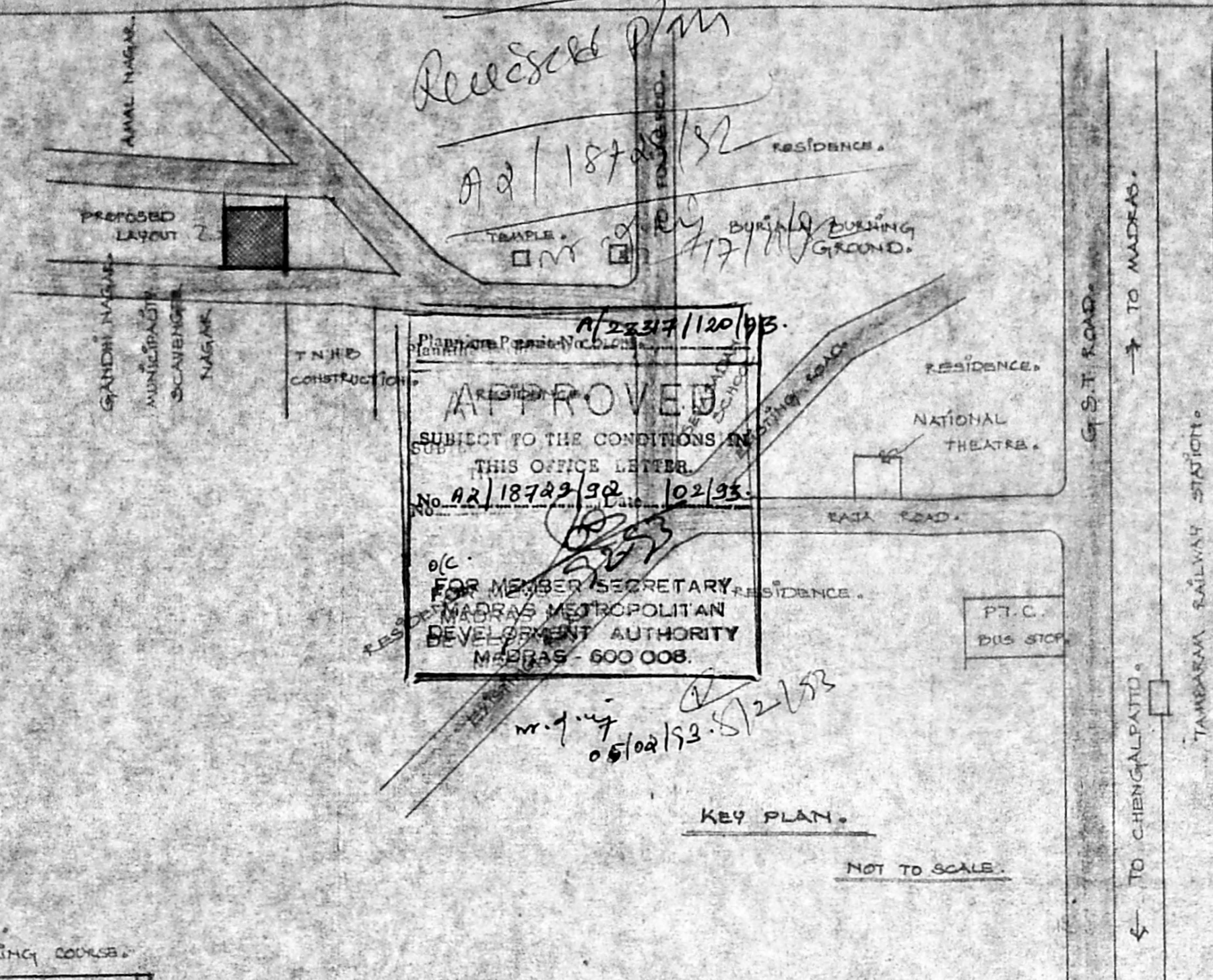

APPROVED
SUBJECT TO THE CONDITIONS IN THIS OFFICE LETTER.
No. A2/1872/30, 10/2/35.
FOR MEMBER SECRETARY
MADRAS METROPOLITAN
DEVELOPMENT AUTHORITY
MADRAS - 600 008.

05/02/52

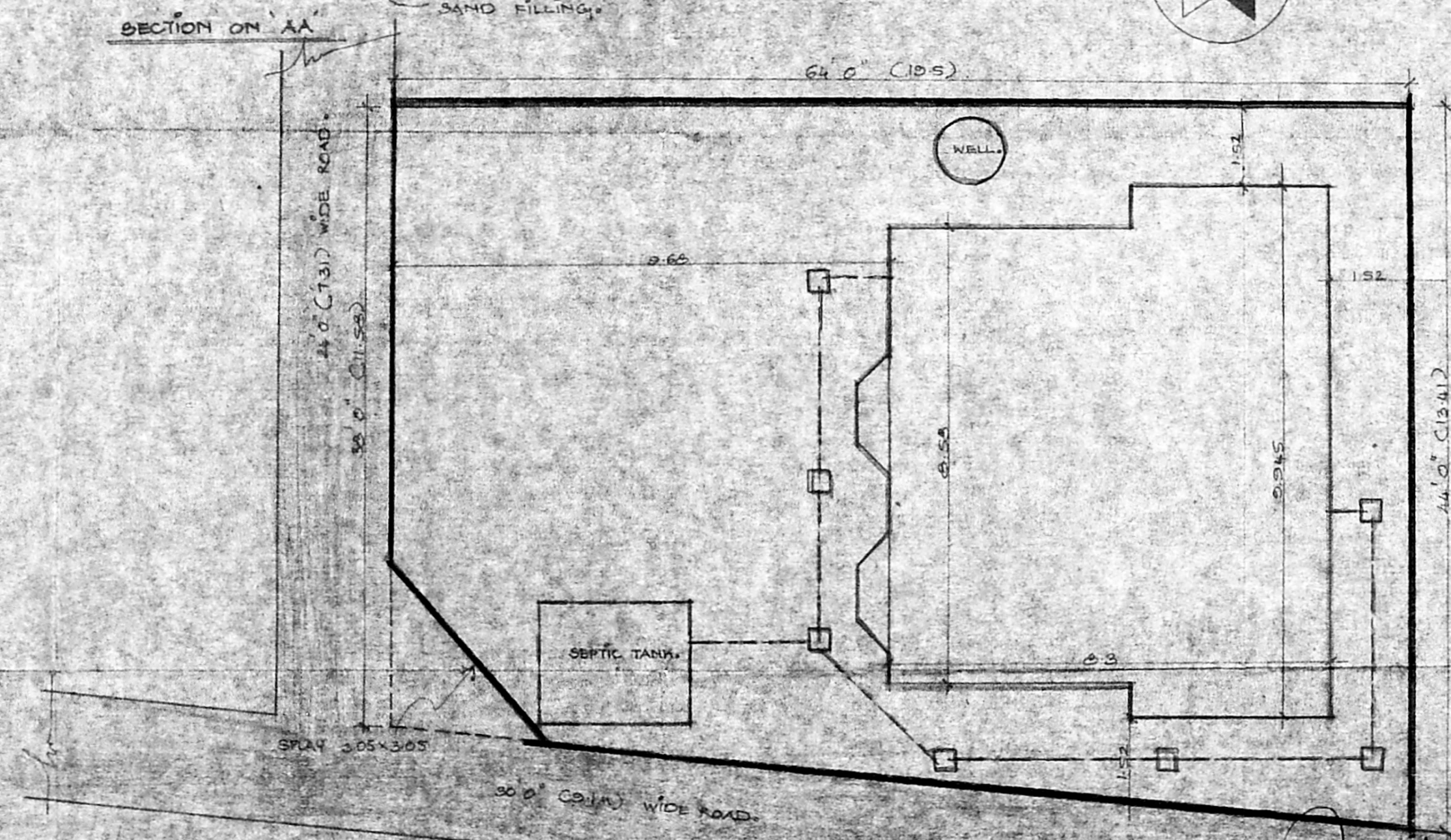
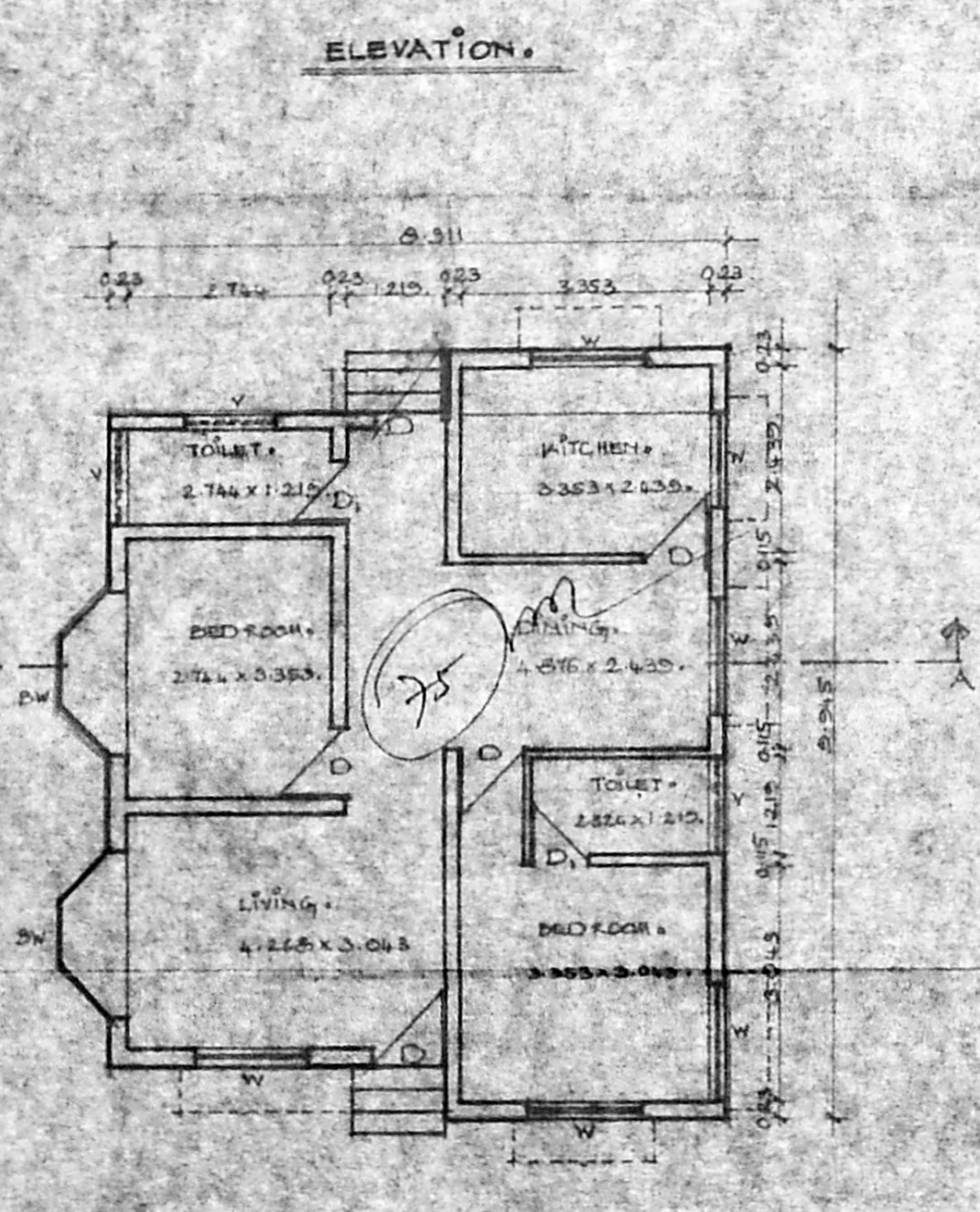
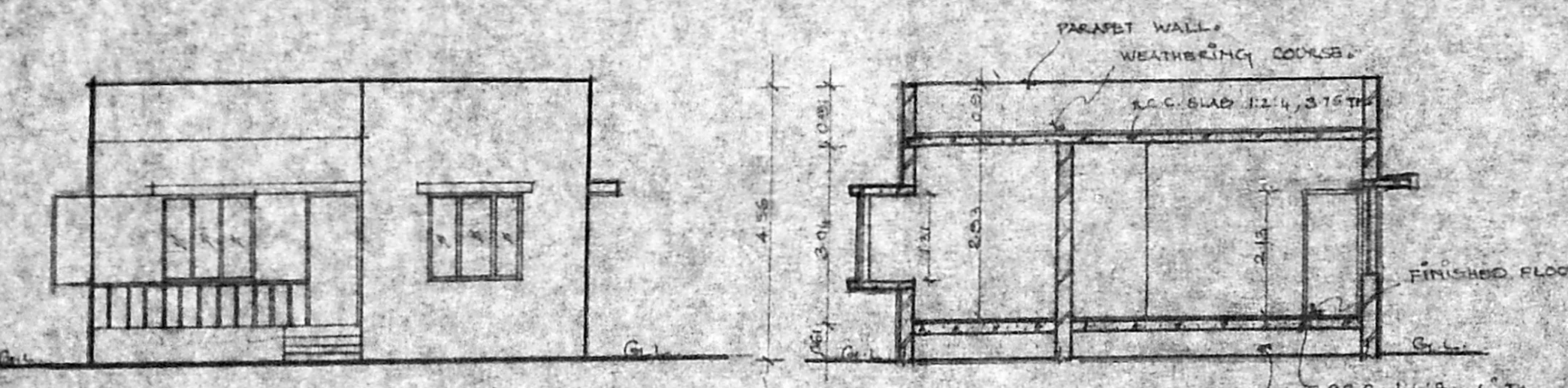
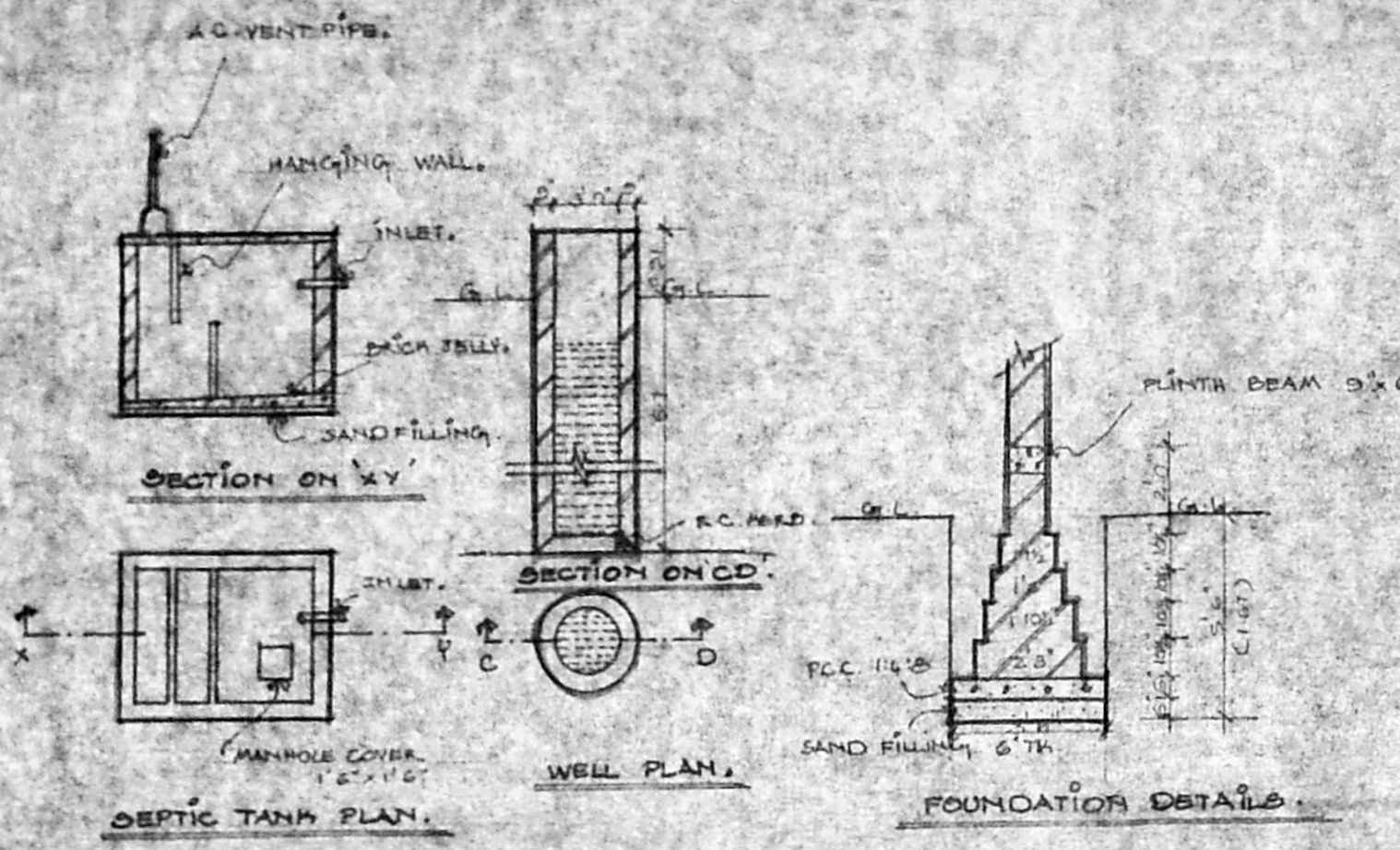

PROPOSED	
SEWER LINE	
ROAD	
BOUNDARY	

SPECIFICATION	
FOUNDATION	BRICK FOOTING WITH C.M. 1:5.
SUPER STRUCTURE	BRICK WORK IN C.M. 1:5.
R.C.C. 1:2:4.	PLINTH BEAM, LINTEL, ROOF BEAM, ROOF SLAB, SONDRADE, etc.
PLASTERING	WITH C.M. 1:4.
FLOORING	WITH P.C.C. 1:1:6.
FLOOR FINISH	MOSAIC FLOORING.
WEATHERING COURSE	WITH COUNTRY TILES OVER BRICK BULLY LIME CONCRETE.

AREA SCHEDULE	
EXTENT OF PLOT	- 237.00 SQ. M.
PLINTH AREA	- 76.40 SQ. M.
PLOT COVERAGE	- 32.23 %
F.S.I	- 0.32

SCHEDULE OF JOINERY			
S.NO.	DESCRIPTION	SIZE	METERS
1.	D	3'0" x 7'0"	0.91 x 2.13
2.	D1	2'6" x 7'0"	0.76 x 2.13
3.	DAY WINDOW (W)	6'6" x 4'6"	1.98 x 1.37
4.	W	5'0" x 4'6"	1.52 x 1.37
5.	V	4'0" x 2'0"	1.22 x 0.61

PROPOSED BUILDING AT
S.NO. 271/2 OF TAMBARAM
VILLAGE, SAIDAPET TALUK,
TAMBARAM MUNICIPALITY.

OWNER	
DATE	24.10.52
SCALE	1:100
DRAWN	K.S. Sankar
CHKD BY	
DRG. NO.	JOB NO.

ARCHITECT
P. MAHENDRAM.
B. Arch., M.C.A., A.I.A., A.I.C.
6, V.V. KOIL STREET,
OPP. KAMARAS MEMORIAL,
TERNAMPET,
MADRAS.

P. MAHENDRAM
ARCH. M.C.A. A.I.A. A.I.C.
REGD. ARCHITECT, TAMIL NADU
CORPORATION OF MADRAS
R. A. No. 18.